

FRAMING PLAN

SCALE: 1/8" = 1'-0"

Job No:
Checked By:
Approved By:
Sheet No: 1 of 3

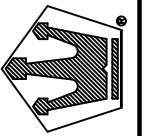

Walters Buildings

Jack Walters & Sons, Corp.
P.O. Box 388, 6600 Midland Ct.
Allenton, WI 53902
1-800-558-7800
www.waltersbuildings.com

Drawn By: BNH
Date: 6/20/2019
Revised By: BNH
Revised Date: 4/20/2021

Owner: Town of Port Washington
Project: Recycling Center
Location: Port Washington, WI
Dealer/Salesman: Bill Hamm

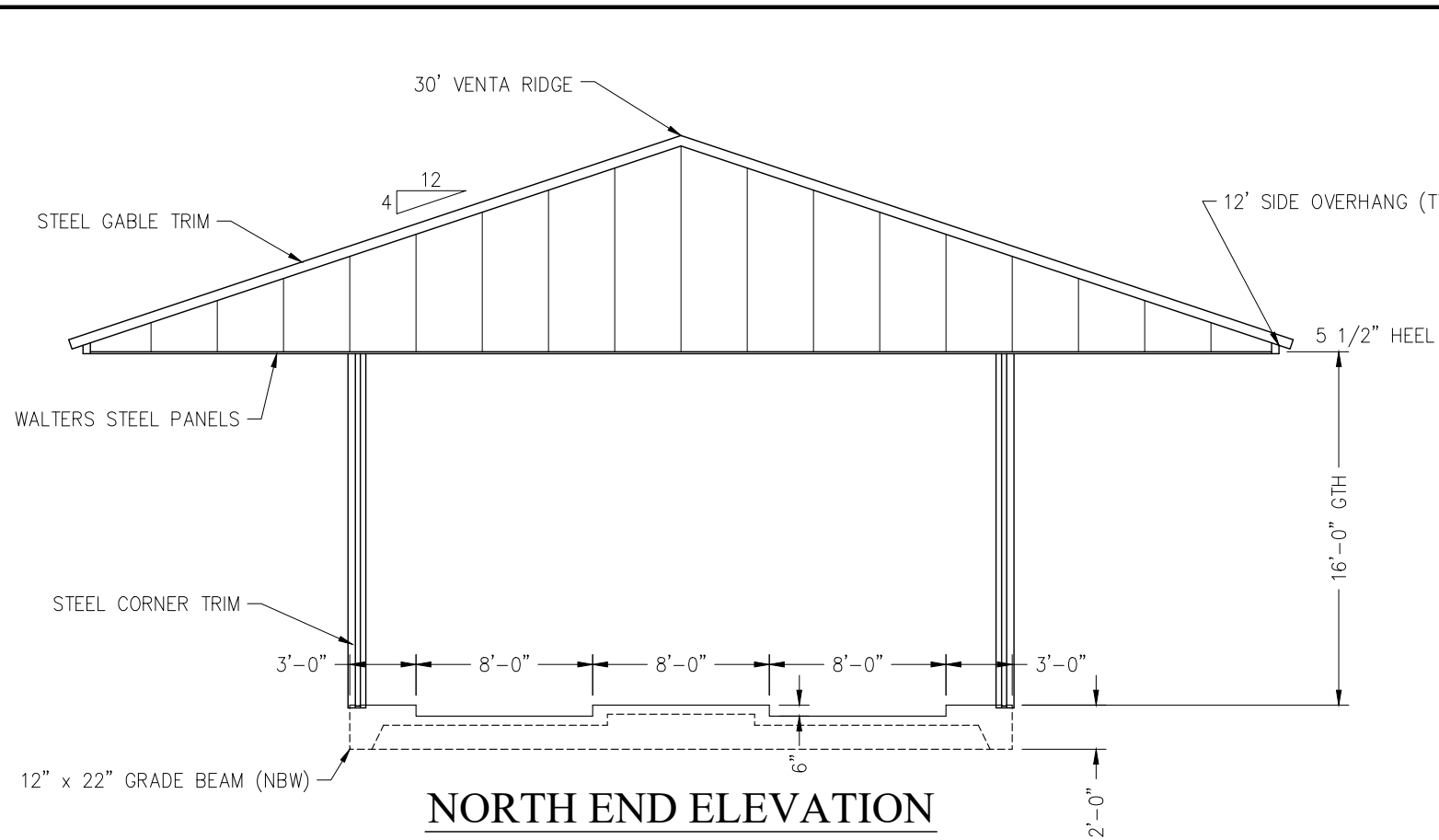

NORTH END ELEVATION

SCALE: 1/8" = 1'-0"

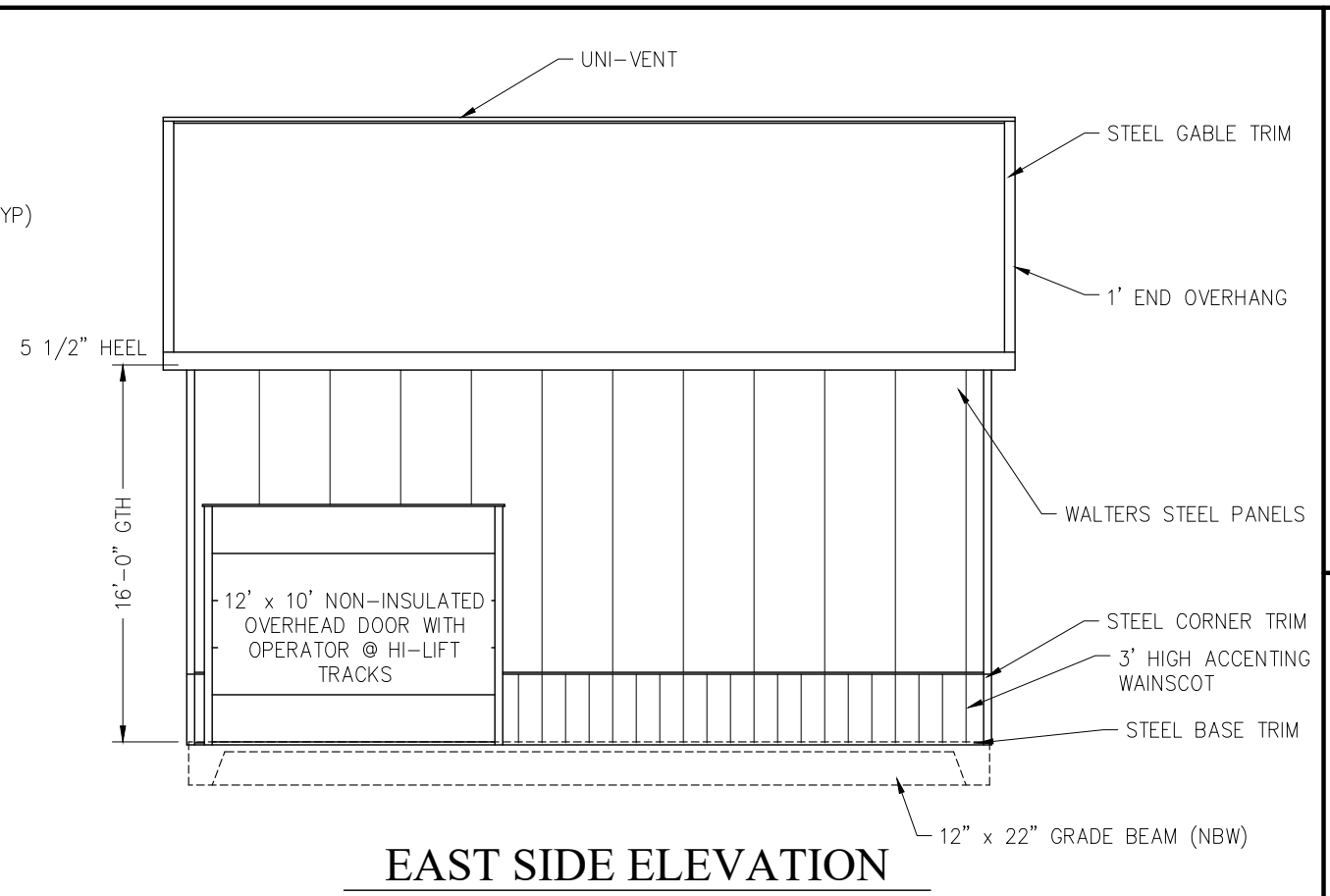

EAST SIDE ELEVATION

SCALE: 1/8" = 1'-0"

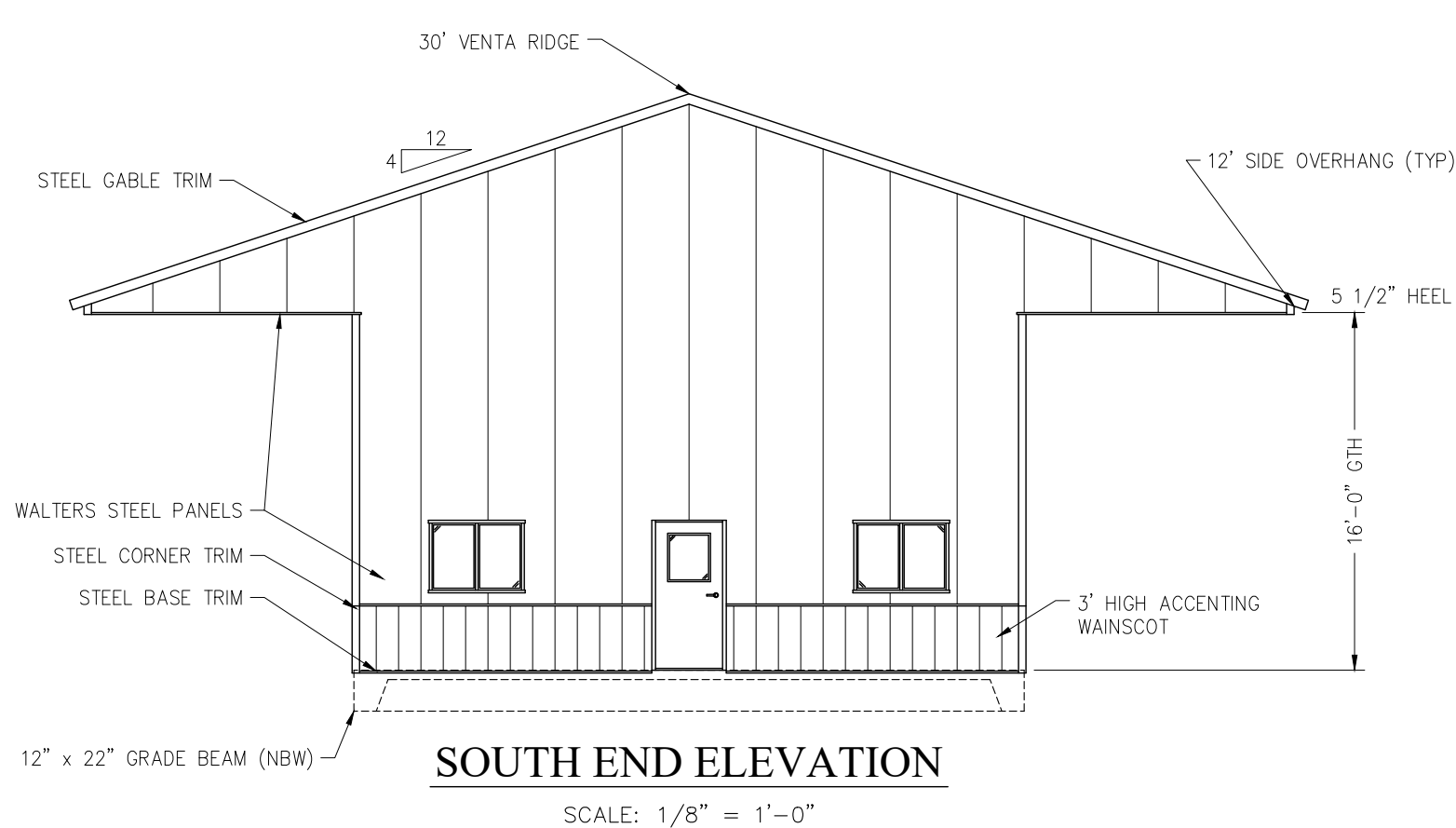

SOUTH END ELEVATION

SCALE: 1/8" = 1'-0"

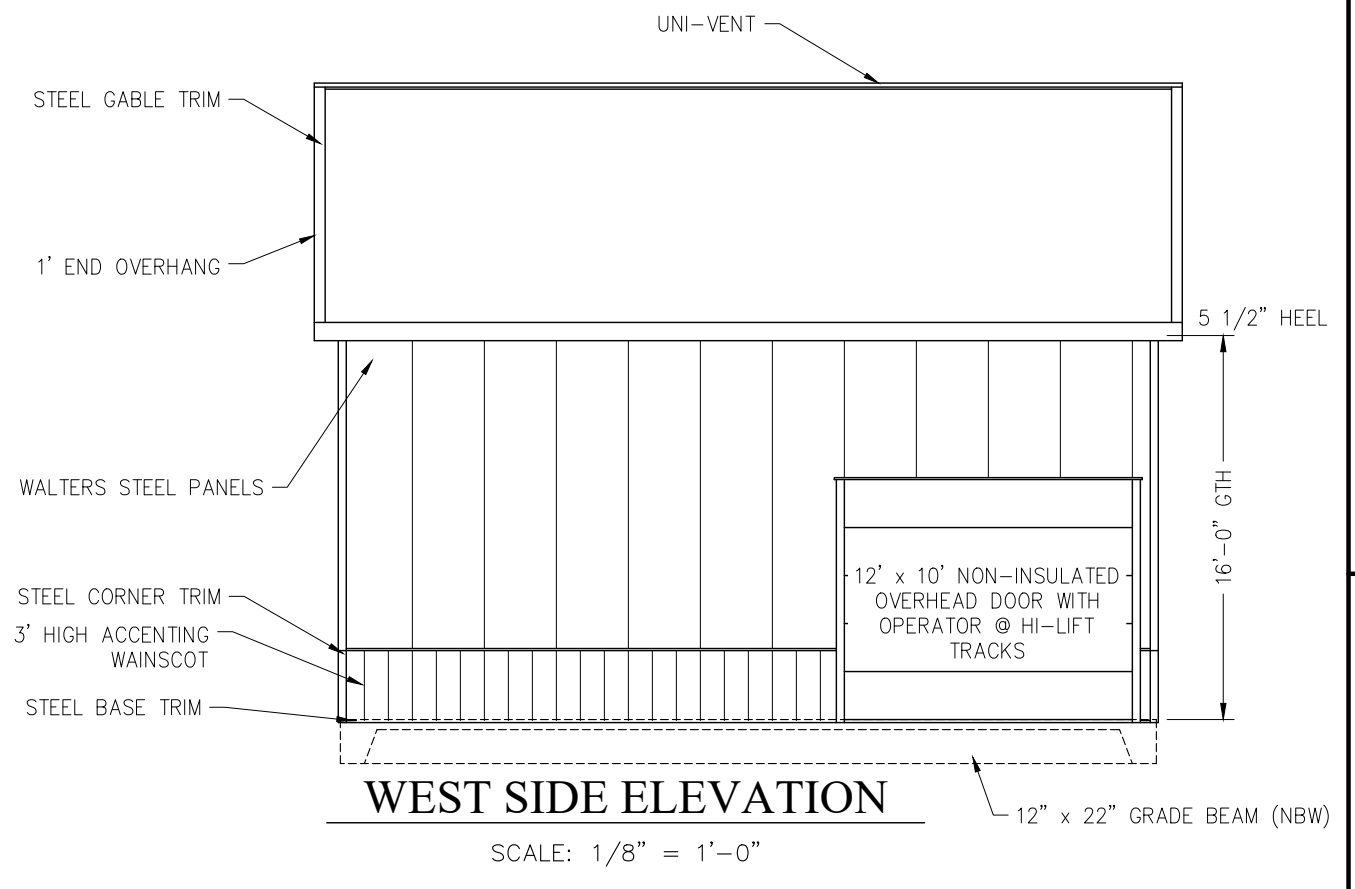

WEST SIDE ELEVATION

SCALE: 1/8" = 1'-0"

Owner: Town of Port Washington
 Project: Recycling Center
 Location: Port Washington, WI
 Dealer/Salesman: Bill Hamm

Drawn By: BNH
 Date: 6/20/2019
 Revised By: BNH
 Revised Date: 4/20/2021

Walters Buildings
 Jack Walters & Sons, Corp.
 P.O. Box 388, 6600 Midland Ct.
 Allenton, WI 53902
 1-800-558-7800
 www.waltersbuildings.com

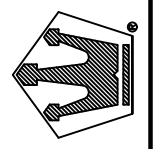

Job No:
 Checked By:
 Approved By:
 Sheet No: 2 of 3

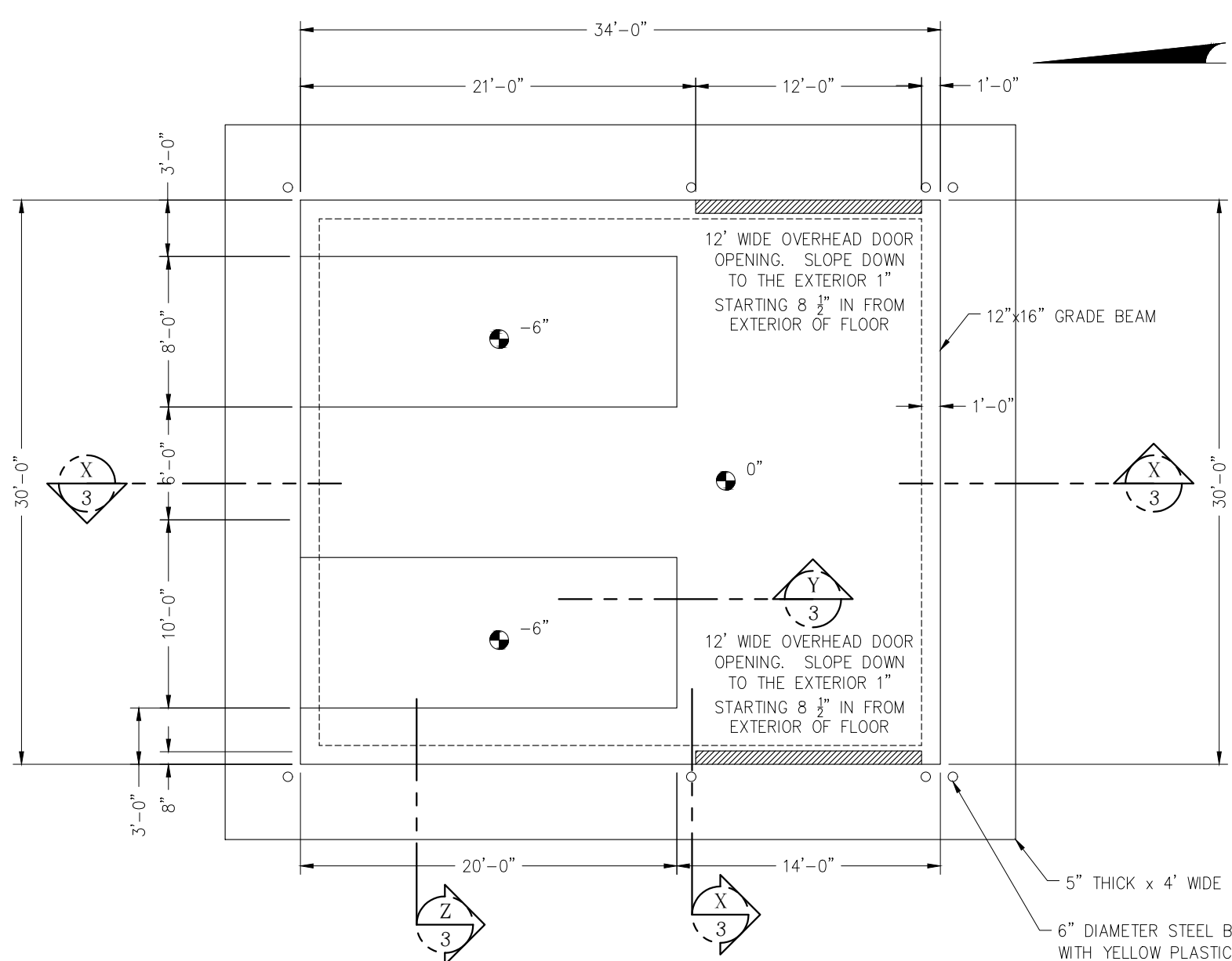

CONCRETE PLAN

SCALE: 1/8" = 1'-0"

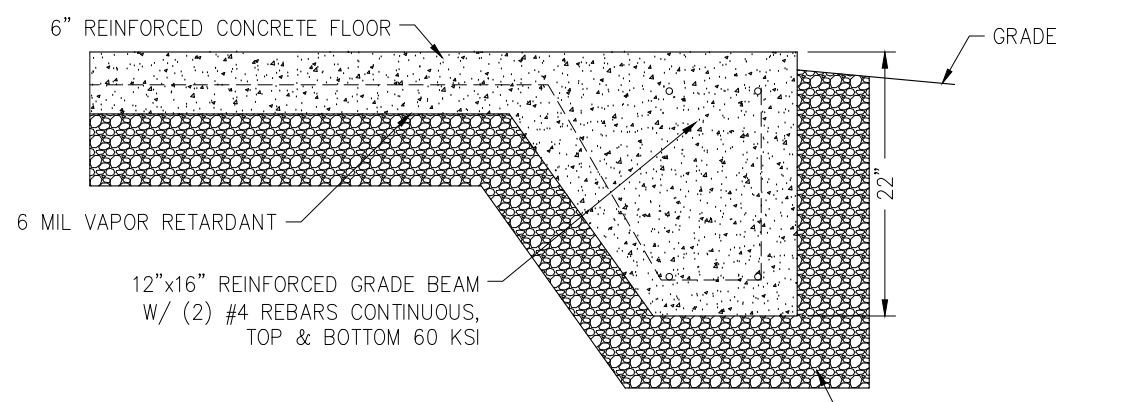

SECTION X-3

SCALE: 3/4" = 1'-0"

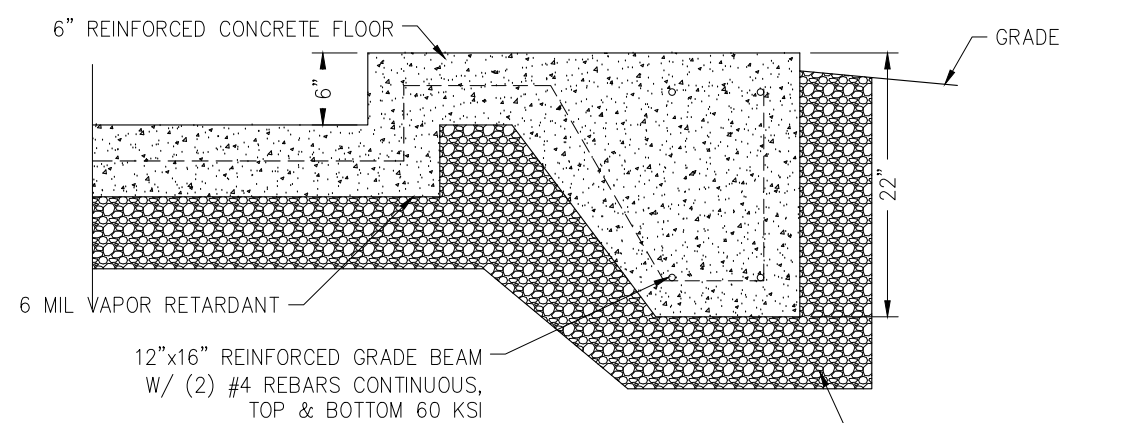

SECTION Z-3

SCALE: 3/4" = 1'-0"

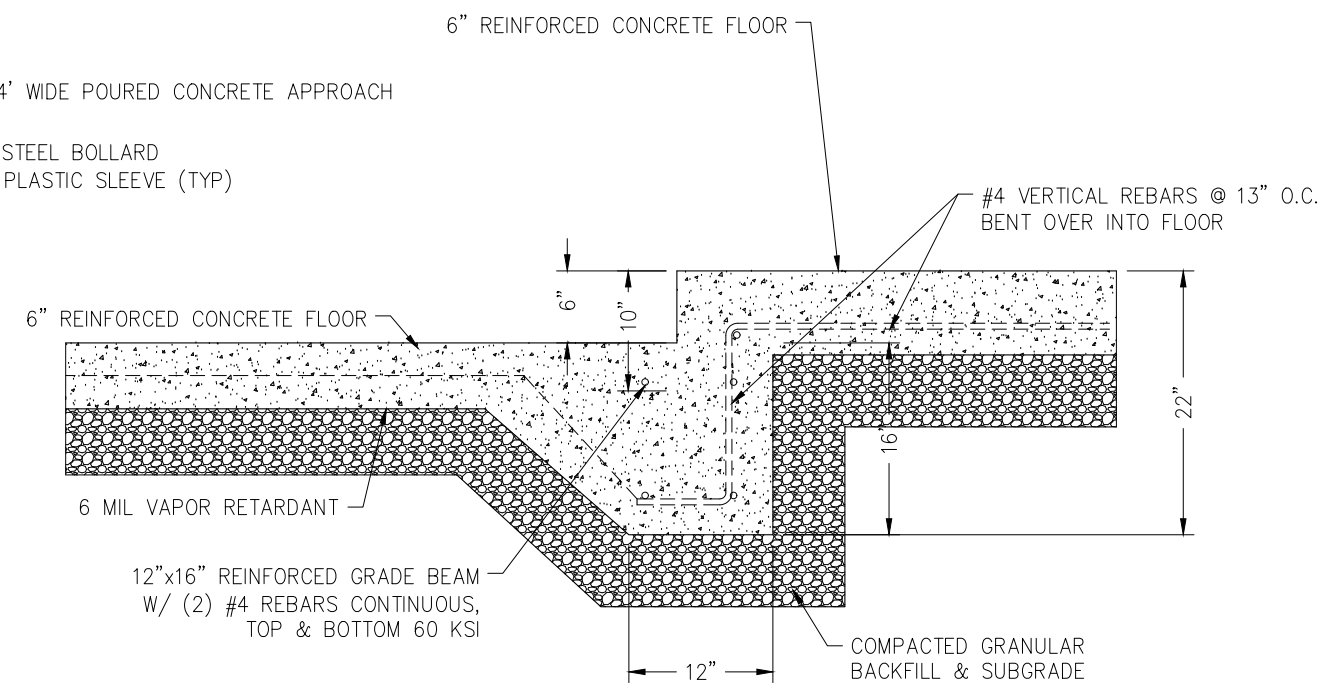

SECTION Y-3

SCALE: 3/4" = 1'-0"

Owner: Town of Port Washington
 Project: Recycling Center
 Location: Port Washington, WI
 Dealer/Salesman: Bill Hamm

Drawn By: BNH
 Date: 6/20/2019
 Revised By: BNH
 Revised Date: 4/20/2021

Walters Buildings
 Jack Walters & Sons, Corp.
 P.O. Box 388, 6600 Midland Ct.
 Allenton, WI 53002
 1-800-558-7800
 www.waltersbuildings.com



Job No:
 Checked By:
 Approved By:
 Sheet No: 3 of 3